



XProtect® 2022 R2

New feature presentation

XProtect 2022 R2

Product compatibility

	XProtect Essential+	XProtect Express+	XProtect Professional+	XProtect Expert	XProtect Corporate
XProtect Incident Manager					√
Search on bookmark description in the Smart client			√	√	√
Change top navigation panel in the WebClient	√	√	√	√	√
Persistent audio settings	√	√	√	√	√
Milestone LPR - License plate styles recognition	√	√	√	√	√
Device packs	√	√	√	√	√
XProtect 2022R2 on AWS	√	√	√	√	√

An aerial photograph of New York City, showing the dense urban landscape of Manhattan. The Manhattan Bridge is prominent in the foreground, stretching across the East River. The city's skyline is filled with numerous skyscrapers and buildings. In the background, the Hudson River and the New York Harbor are visible, with a boat moving across the water. The sky is a mix of blue and light orange, suggesting a sunrise or sunset. A semi-transparent blue gradient is applied to the left side of the image, where the text is overlaid.

XProtect Incident Manager for XProtect Corporate

Capture evidence while incidents unfold

With the new XProtect Incident Manager, operation managers can manage incidents directly in their video management software and connect video footage with incidents as they unfold.

Incident reporting made easy

- XProtect Incident Manager gives you complete control over export formats and other settings related to wide evidence export.
- XProtect Incident Manager allows documenting all incident details in a single report that can be printed or converted to a PDF.
- You can export video evidence by automatically populating your video export list, which integrates seamlessly with your XProtect Smart Client.



Why should you manage incidents in your VMS?

- The first clue of a security breach is often an operator noticing something out of the ordinary – which can happen several times a day.
- With XProtect Incident Manager, operators can start documenting these potential incidents from the start, then add in additional evidence and details to get the full picture directly in the VMS.



Manage and monitor incident with just one click

Follow an incident as it unfolds and easily assemble video sequences from several cameras tied to an incident



Incident creation

It is very intuitive and easy to add additional cameras to an incident or create a project related to footage that happened recently

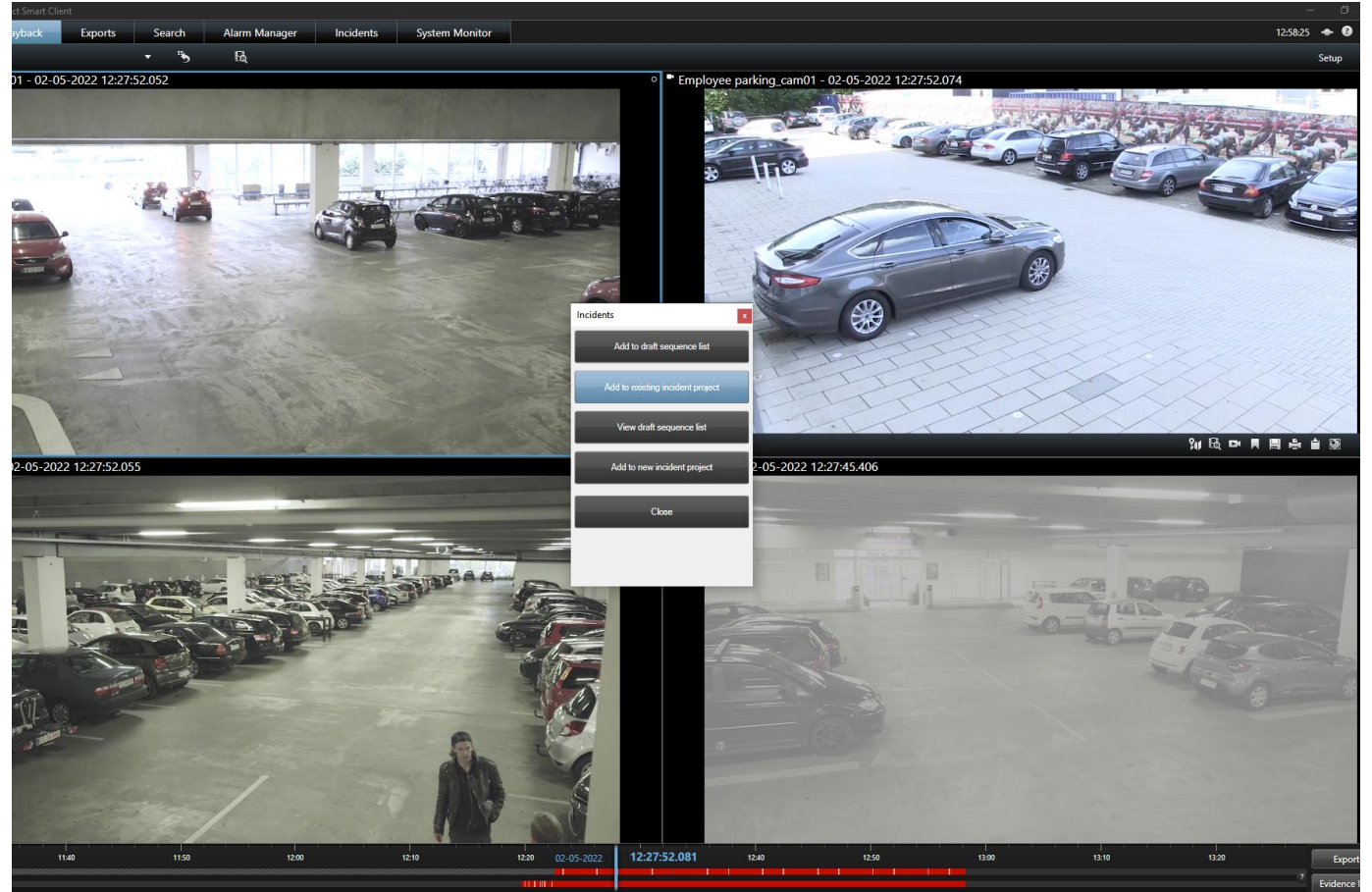

Incident project user interface

Organize and customize your user interface to suit your industry and business needs with incident types and categories

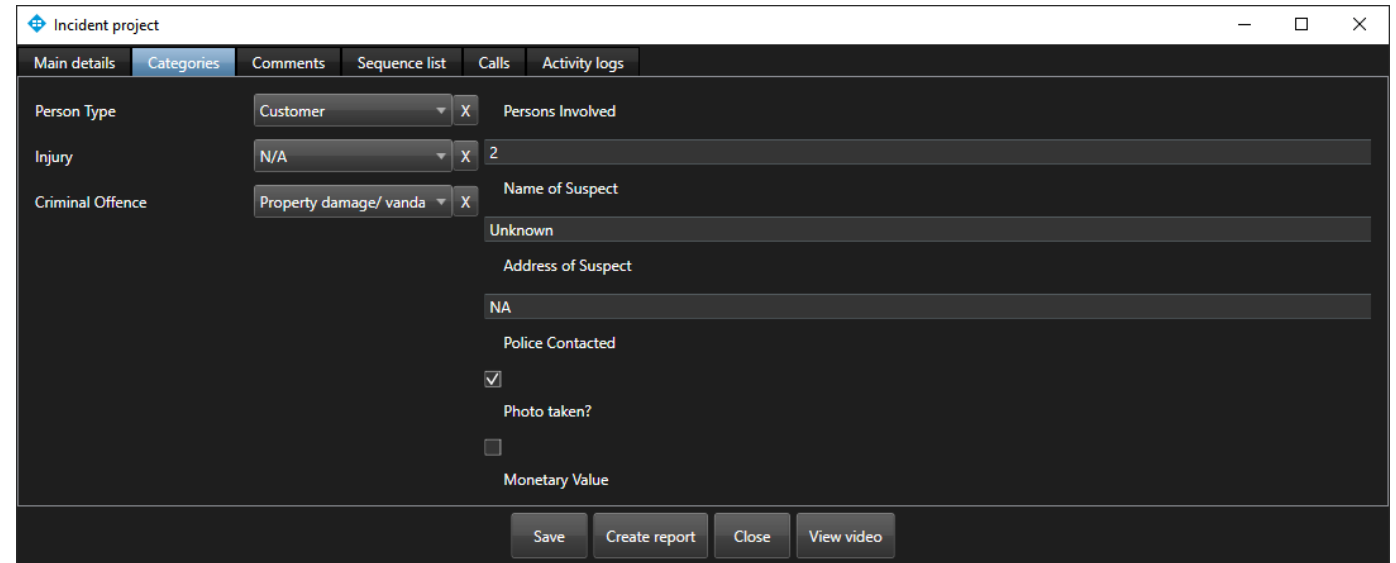

The screenshot displays a web application window titled "Incident project". The interface features a dark theme and a navigation bar with tabs: "Main details", "Categories", "Comments", "Sequence list", "Calls", and "Activity logs". The "Categories" tab is active, showing a form for incident details. The form includes the following fields and controls:

- Person Type:** A dropdown menu set to "Customer" with a close button (X).
- Injury:** A dropdown menu set to "N/A" with a close button (X).
- Criminal Offence:** A dropdown menu set to "Property damage/ vanda" with a close button (X).
- Persons Involved:** A text input field containing the number "2".
- Name of Suspect:** A text input field containing "Unknown".
- Address of Suspect:** A text input field containing "NA".
- Police Contacted:** A checkbox that is checked.
- Photo taken?:** A checkbox that is unchecked.
- Monetary Value:** A text input field.

At the bottom of the form, there are four buttons: "Save", "Create report", "Close", and "View video".

Key benefits



Easily assign footage to incidents

Start an incident and XProtect Incident Manager will automatically capture the video you are watching live and add it to the incident. Operators can easily add additional footage later.

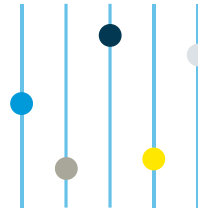

Accurately record incidents

XProtect Incident Manager accurately records all activities, actions and changes related to an incident in the log system, keeping track of all changes done by users.



Seamlessly export video evidence

Users can export video evidence automatically by adding incident video to the export list.



Configure your system to meet your needs

Users can organize specific incident types and choose the information they want to capture and share.



Keep track of all your data

XProtect Incident Manager records and stores incident information only in the system for better control during export stages.

An aerial photograph of a multi-lane highway with a pedestrian bridge crossing over it. The bridge is a modern, curved structure with a metal grid railing. The highway below is filled with various vehicles, including cars, trucks, and a semi-trailer. The scene is overlaid with a semi-transparent blue gradient that is darkest on the left side. The text 'XProtect LPR - License plate style recognition' is written in white, bold, sans-serif font across the lower-left portion of the image.

XProtect LPR – License plate style recognition

Identify per plate style

- Enables identification of vehicles in groups.
- Plate styles are defined by color, format, font, and/or descriptions.
- Plate style strategy varies from country to country and state to state. The feature Simplifies Operator recognition with plate style aliases.
- A plate style alias bundles similar plate styles of different formats into a unified group.
 - e.g., Standard, Commercial, Law enforcement, etc.
- Aliases are managed through the Management Client and can be localized for Operator convenience

PLEASE NOTE! Not all countries support license plate recognition. List of supporting countries can be found [here](#).

Q_police_since_2011_dddd

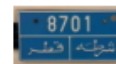

USA_AL_Army_since_2012



D_electric_since_2015



USA_AZ_Womens_Veteran



F_standard_since_1993_3_rear



LT_taxi_since_2006



Standard (White)

DK_standard_since_1976



DK_standard_since_2009_euroband



DK_standard_since_2009



DK_standard_since_2009_twoline



MAKE THE
WORLD SEE



milestone

